



# ilifu Online Training – Advanced slurm

Tinus Cloete

System Administrator & User Support, ilifu  
University of Western Cape, March 2025



- Interactive Jobs
  - Persistent Terminals (`tmux`)
- Advanced Slurm monitoring:
  - How busy is the cluster? (`sinfo`)
  - Where are my jobs in the queue? (`squeue`)
  - Which jobs have I submitted in the past and what happened? (`sacct`)
- Advanced Slurm job submission:
  - Slurm Arrays
  - Slurm Job Dependencies



# SLURM

[http://docs.ilifu.ac.za/#/tech\\_docs/running\\_jobs?id=specifying-resources-when-running-jobs-on-slurm](http://docs.ilifu.ac.za/#/tech_docs/running_jobs?id=specifying-resources-when-running-jobs-on-slurm)



Main	HighMem	GPU	Devel
~85 nodes	3 nodes	8 nodes	1 node
32 CPUs / 232 GB RAM	32 CPUs / 480 GB RAM	2 GPUs / 232 GB RAM	32 CPUs / 237 GB RAM

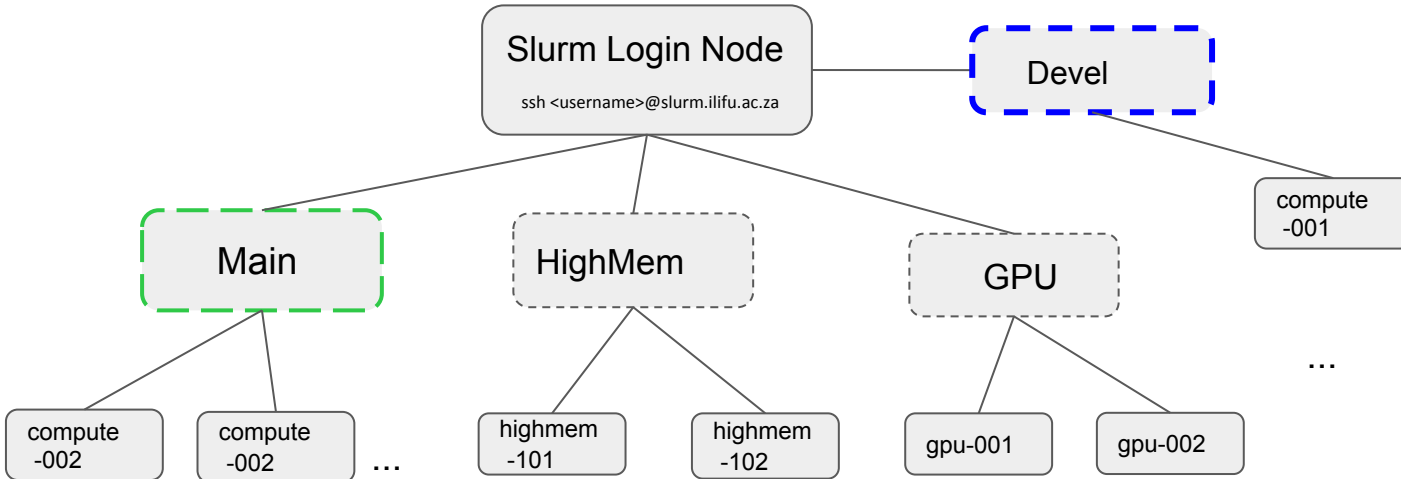

# SLURM - running an interactive job



Login to Slurm Login Node

```
$ ssh <username>@slurm.ilifu.ac.za
```

```
$ sinteractive
```

- Devel partition

```
tcloete@slurm-login:~$ sinteractive
Starting interactive Slurm session.
srun: job 9387238 queued and waiting for resources
srun: job 9387238 has been allocated resources
tcloete@compute-001:~$ |
```

The sinteractive script is a wrapper script we created for calling Slurm's *srun* command with useful default parameters.

```
$ srun --pty bash
```

- Main partition

```
srun -p Main --pty bash
```

- Main partition

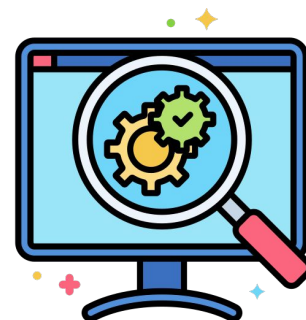

# SLURM - running an interactive job



Login to Slurm Login Node

```
$ ssh <username>@slurm.ilifu.ac.za
```

Defaults: 1 CPU for 3 hours:

```
$ sinteractive -c 1 -time 03:00
```

Example: 5 CPU for 5 days (maximum):

```
$ sinteractive -c 5 -time 5-00:00
```

Note: All resources on the Devel partition are shared. Including CPU and memory.

For interactive jobs requiring dedicated resources, please use: **srun** on the Main partition



# SLURM - running an interactive job (x11 support)



Login to Slurm Login Node

```
$ ssh -Y <username>@slurm.ilifu.ac.za
```

```
$ sinteractive --x11
```

Testing X11 Support:

```
$ xeyes
```

OR

```
$ xmessage 'hello'
```

Windows users:

Install X11 server:  
e.g. Xming or Vcxsrv

A screenshot of a terminal window with a dark background. The text in the terminal is as follows:

```
tcloete@slurm-login:~$ sinteractive --x11
Starting interactive Slurm session.
srun: job 9387319 queued and waiting for resources
srun: job 9387319 has been allocated resources
tcloete@compute-001:~$ xeyes
```

The terminal window is overlaid on a background image of a green alien character with large, white, circular eyes. A standard Windows-style window title bar is visible at the top of the terminal, showing the text 'xeyes@c...' and window control icons.

## tmux — terminal multiplexer

- Persistent Connections
- Runs Multiple Terminals

Note: Persistent terminals can be lost if the Slurm-login node had to be restarted

## Commands

- ```
$ tmux # start a new tmux session
$ tmux attach # Attach to running session

$ tmux ls # List active sessions
$ tmux --help # show help
```

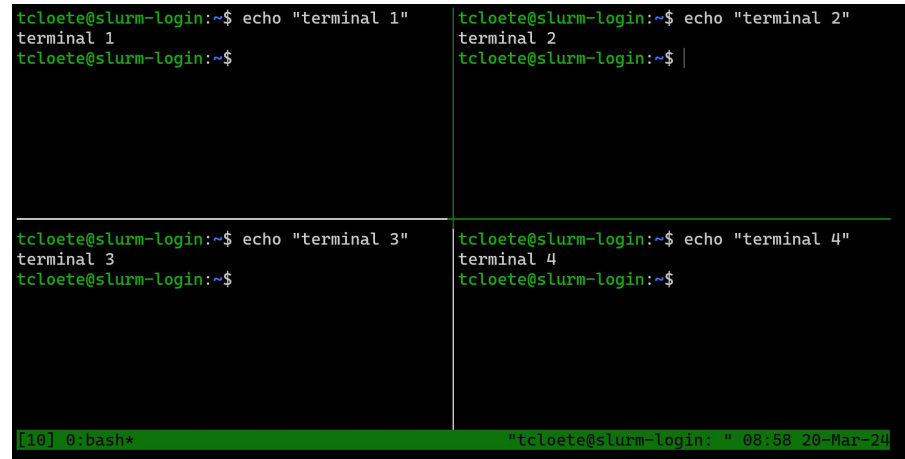

```
tcloete@slurm-login:~$ echo "terminal 1"
terminal 1
tcloete@slurm-login:~$

tcloete@slurm-login:~$ echo "terminal 2"
terminal 2
tcloete@slurm-login:~$

tcloete@slurm-login:~$ echo "terminal 3"
terminal 3
tcloete@slurm-login:~$

tcloete@slurm-login:~$ echo "terminal 4"
terminal 4
tcloete@slurm-login:~$

[10] 0: bash* "tcloete@slurm-login: " 08:58 20-Mar-24
```





### Keyboard shortcuts

**Ctrl+b** d # detach session (can reconnect)

**Ctrl+b** x # kill terminal pane

**Ctrl+b** % # split the screen horizontally

**Ctrl+b** " # split the screen vertically

**Ctrl+b** <arrow key> # switch to the pane in arrow direction

Ilifu docs Reference:

[https://docs.ilifu.ac.za/#/tech\\_docs/running\\_jobs?id=persistent-terminals](https://docs.ilifu.ac.za/#/tech_docs/running_jobs?id=persistent-terminals)

Video Tutorial (Jeremy Howard): <https://youtu.be/0pWjZByJ3Lk?t=2474>





DEMO TIME!



- Interactive Jobs
- Persistent Terminals (`tmux`)
- Advanced Slurm monitoring:
  - How busy is the cluster? (`sinfo`)
  - Where are my jobs in the queue? (`squeue`)
  - Which jobs have I submitted in the past and what happened? (`sacct`)
- Advanced Slurm job submission:
  - Slurm Arrays
  - Slurm Job Dependencies



| <b>Slurm Commands</b> | Before Running a Job | Starting a New Job | Monitoring a Running Job | After Jobs have Completed |
|-----------------------|----------------------|--------------------|--------------------------|---------------------------|
| sinfo                 | X                    |                    |                          |                           |
| squeue                | X                    |                    | X                        |                           |
| sbatch                |                      | X                  |                          |                           |
| srun                  |                      | X                  |                          |                           |
| scontrol*             |                      |                    | X                        |                           |
| sacct                 |                      |                    |                          | X                         |

\* Shows all information about a pending/running job:  
\$ scontrol show job <jobID>

# sinfo: How busy is the cluster?



```
$ sinfo
```

```
PARTITION AVAIL TIMELIMIT NODES STATE
Main*      up 14-00:00:0    1 drain*
Main*      up 14-00:00:0   19  mix
Main*      up 14-00:00:0   17  alloc
Main*      up 14-00:00:0   48  idle
```

List partitions and their specs

```
$ sinfo -o "partition,available,cpus,nodes,memory,statecompact"
```

```
PARTITION AVAIL CPUS NODES MEMORY STATE
Main*      up    32    1    237568 drain*
Main*      up   32+   19    237568+ mix
Main*      up    32   17    237568+ alloc
Main*      up   32+  48    237568+ idle
Jupyter    up    32    1    237568 drng
Jupyter    up    32    6    237568 mix
Jupyter    up    32    2    237568 alloc
Jupyter    up    32    1    237568 idle
JupyterGPU up    32    1    237568 mix
JupyterGPU up    32    1    237568 alloc
HighMem    up    96    1    1544192 mix
HighMem    up    32    2    515604 idle
GPU        up    24    1    237568 down*
GPU        up    32    3    237568 mix
GPU        up    32    1    237568 alloc
GPU        up    48    2    362582 idle
GPUV100    up    24    1    237568 down*
Devel      up    32    1    237568 alloc
```

For a list of sinfo columns:

```
$ man sinfo
```



# queue: Where is my job in the queue?



```
$ squeue -u $USER
```

| JOBID   | PARTITION | NAME | USER    | ST | TIME | NODES | NODELIST(REASON) |
|---------|-----------|------|---------|----|------|-------|------------------|
| 9402788 | Devel     | bash | tcloete | R  | 0:32 | 1     | compute-001      |
| 9402721 | Main      | bash | tcloete | PD | 0:00 | 1     | (Resources)      |
| 9402719 | Main      | bash | tcloete | R  | 7:07 | 1     | compute-260      |

```
$ squeue -u $USER -o JobID,Partition,State,NumCPUs,MinMemory,NodeList,ReasonList
```

| JOBID   | PARTITION | STATE   | CPUS | MIN_MEMORY | NODELIST(REASON) |
|---------|-----------|---------|------|------------|------------------|
| 9402788 | Devel     | RUNNING | 1    | 0          | compute-001      |
| 9402721 | Main      | PENDING | 30   | 3096M      | (Resources)      |
| 9402719 | Main      | RUNNING | 30   | 3096M      | compute-260      |

```
$ squeue -u $USER --start
```

| JOBID   | PARTITION | NAME | USER    | ST | START_TIME          | NODES | SCHEDNODES  | NODELIST(REASON) |
|---------|-----------|------|---------|----|---------------------|-------|-------------|------------------|
| 9402721 | Main      | bash | tcloete | PD | 2024-03-25T11:49:02 | 1     | compute-260 | (Resources)      |

# sacct: Which jobs have been submitted in the past?



Show jobs submitted by the user in the past 1 day:

```
$ sacct -u $USER
```

Show one line per job (combines job steps):

```
$ sacct -u $USER -X
```

Outputs a list of available column names:

```
$ sacct -e
```

```
$ sacct --helpformat
```

Filter on jobs submitted between a start date and an end date

```
$ sacct -u $USER -X -S 2024-03-25 -E 2025-03-26
```

Show specific columns:

```
$ sacct -u $USER -X -S 2024-03-25 -E 2025-03-26
```

```
-o Jobid,JobName,NCPU,NNodes,Start,End,Elapsed,TimeLimit,State
```

Nicer formatting of columns e.g. %-15 is a column with width of 15 and a left justification

```
$ sacct -u $USER -X
```

```
-o Jobid,JobName%-15,NCPU,NNodes,Start,End,Elapsed,TimeLimit,State%20
```

```
tcloete@compute-001:~/demo/interactive_script$ sacct -u $USER
JobID      JobName  Partition  Account  AllocCPUS  State  ExitCode
-----
10042739   bash    Devel      b05-pipel+  1  RUNNING  0:0
10042739.ex+  extern  b05-pipel+  1  RUNNING  0:0
10042739.0    bash    b05-pipel+  1  RUNNING  0:0
10043369   bash    Devel      b05-pipel+  1  COMPLETED  0:0
10043369.ex+  extern  b05-pipel+  1  COMPLETED  0:0
10043369.0    bash    b05-pipel+  1  COMPLETED  0:0
```

# sacct: Which jobs have been submitted in the past?



Example for showing how long jobs ran to help set the Wall time (TimeLimit)

```
$ sacct -u $USER -X  
-o Jobid,JobName%-15,NCPU,NNodes,Start,End,Elapsed,TimeLimit,State%20
```

| JobID   | JobName         | NCPUS | NNodes | Start               | End                 | Elapsed  | TimeLimit  | State              |
|---------|-----------------|-------|--------|---------------------|---------------------|----------|------------|--------------------|
| 9402635 | transfer_MS_15+ | 0     | 1      | None                | 2024-03-25T04:39:59 | 00:00:00 | 4-00:00:00 | CANCELLED by 10028 |
| 9402636 | partition       | 23    | 1      | 2024-03-25T04:45:05 | 2024-03-25T04:45:24 | 00:00:19 | 00:30:00   | FAILED             |
| 9402682 | partition       | 23    | 1      | 2024-03-25T06:53:06 | 2024-03-25T07:02:18 | 00:09:12 | 00:30:00   | COMPLETED          |
| 9402683 | validate_input  | 1     | 1      | 2024-03-25T07:02:18 | 2024-03-25T07:02:26 | 00:00:08 | 00:30:00   | COMPLETED          |
| 9402684 | flag_round_1    | 16    | 1      | 2024-03-25T07:02:26 | 2024-03-25T07:17:58 | 00:15:32 | 00:30:00   | OUT_OF_MEMORY      |
| 9403040 | partition       | 23    | 1      | 2024-03-25T08:13:18 | 2024-03-25T08:23:19 | 00:10:01 | 00:30:00   | COMPLETED          |
| 9403041 | validate_input  | 1     | 1      | 2024-03-25T08:23:20 | 2024-03-25T08:23:44 | 00:00:24 | 00:30:00   | COMPLETED          |
| 9403042 | flag_round_1    | 32    | 1      | 2024-03-25T08:23:44 | 2024-03-25T08:52:29 | 00:28:45 | 00:30:00   | COMPLETED          |
| 9403043 | setjy           | 23    | 1      | 2024-03-25T08:52:29 | 2024-03-25T09:20:13 | 00:27:44 | 00:30:00   | COMPLETED          |
| 9403044 | xx_yy_solve     | 1     | 1      | 2024-03-25T09:20:13 | 2024-03-25T09:42:30 | 00:22:17 | 00:30:00   | COMPLETED          |
| 9403045 | xx_yy_apply     | 23    | 1      | 2024-03-25T09:42:30 | 2024-03-25T09:55:40 | 00:13:10 | 00:30:00   | COMPLETED          |
| 9403046 | flag_round_2    | 32    | 1      | 2024-03-25T09:55:40 | 2024-03-25T10:25:45 | 00:30:05 | 00:30:00   | TIMEOUT            |



# sacct: Which jobs have been submitted in the past?



Example for showing how much resources jobs used

e.g. MaxRSS = Maximum RAM usage in bytes

Note: Only on job-step level

```
$ sacct -u $USER -S 2024-03-25 -E 2025-03-25 -o  
Jobid%-15, JobName%-15, NCPU, NNodes, Start, MaxRSS, MaxDiskRead, MaxDiskWrite, State%20
```

| JobID          | JobName      | NCPUS | NNodes | Start               | MaxRSS     | MaxDiskRead | MaxDiskWrite | State     |
|----------------|--------------|-------|--------|---------------------|------------|-------------|--------------|-----------|
| 9403045        | xx_yy_apply  | 23    | 1      | 2024-03-25T09:42:30 |            |             |              | COMPLETED |
| 9403045.batch  | batch        | 23    | 1      | 2024-03-25T09:42:30 | 171434320K | 799330.48M  | 458872.78M   | COMPLETED |
| 9403045.extern | extern       | 23    | 1      | 2024-03-25T09:42:30 | 172K       | 0.01M       | 0.00M        | COMPLETED |
| 9403046        | flag_round_2 | 32    | 1      | 2024-03-25T09:55:40 |            |             |              | TIMEOUT   |
| 9403046.batch  | batch        | 32    | 1      | 2024-03-25T09:55:40 | 452567280K | 276836.01M  | 15385.23M    | CANCELLED |
| 9403046.extern | extern       | 32    | 1      | 2024-03-25T09:55:40 | 200K       | 0.01M       | 0.00M        | COMPLETED |

- After / during running jobs :
  - jobId is given from sbatch output / squeue

Shows info about job running including working directory

```
$ scontrol show job <jobID>
```

Shows squeue with start time (%S)

```
$ squeue --start -u $USER
```

Shows info for multi-CPU jobs

```
$ sacct -o JobID%-15,JobName%-15,Partition,Account,  
Elapsed,NNodes%6,NTASK%6,NCPUS%5,MaxDiskRead,MaxDiskWrite,  
NodeList%20,MaxRSS,CPUTime,State,ExitCode
```

Shows jobs started and completed between these dates

```
$ sacct -S 2021-09-01-09:00 -E 2021-09-14-10:00 -X -o  
Jobid,JobName,Start,End,State
```



- Email parameters

```
$ srun --mail-user=<address> --mail-type=<event_types>  
- Events : BEGIN,END,FAIL,TIME_LIMIT_80
```

- Exclude nodes
  - e.g. problematic nodes (report to ilifu support)

```
$ srun --exclude=compute-[101,101-105]
```



- Specify lower wall-time (default 3 hours) and less memory (default ~7GB) increases chance of job launching immediately
- In steps:

```
$ srun --pty --time=10 --mem=1GB bash
$ singularity shell /idia/software/containers/python-3.6.img
$ python3 job_script.py
```

- In single call:

```
$ srun --pty --time=10 --mem=1GB singularity exec
/idia/software/containers/python-3.6.img python3 job_script.py
```

- Must manually process after this



# Topics

- Interactive Jobs
- Persistent Terminals (`tmux`)
- Advanced Slurm monitoring:
  - How busy is the cluster? (`sinfo`)
  - Where are my jobs in the queue? (`squeue`)
  - Which jobs have I submitted in the past and what happened? (`sacct`)
- Advanced Slurm job submission:
  - Slurm Arrays
  - Slurm Job Dependencies



- Array jobs allow quick submission of many similar jobs, each the with same resources, without any manual launch
- Passes array task ID into script, which changes behavior of each job each time i.e different inputs
- Can be used to run many related steps simultaneously in a serial process
- Example job array Running, 20 jobs, with 5 run concurrently.

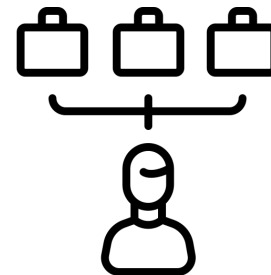

```
#!/bin/bash
#SBATCH --array=1-20%5
#SBATCH --job-name=myarrayjob
#SBATCH --output=logs/%x-%A_%a.out
#SBATCH --error=logs/%x-%A_%a.err
```

```
module load python/3.11.0
```

```
python myscript.py --input $SLURM_ARRAY_TASK_ID
```



| Parameter                                | Substitution / filename pattern | Environment Variables |
|------------------------------------------|---------------------------------|-----------------------|
| jobID of running job                     | %j                              | SLURM_JOB_ID          |
| Job name                                 | %x                              | SLURM_JOB_NAME        |
| Job array's master job allocation number | %A                              | SLURM_ARRAY_JOB_ID    |
| Job array task ID (index) number         | %a                              | SLURM_ARRAY_TASK_ID   |

For example:

```
#SBATCH --array=1-20%5  
#SBATCH --job-name=myarrayjob  
#SBATCH --output=logs/%x-%A_%a.out
```

With submitted first job id: 1000

%j = 1000,1001...,1019

%x = myarrayjob

%A = 1000

%a = 1,2,3,...,19,20 (order not guaranteed)





- Allow jobs to be scheduled for running, based on the status of a previous job
  - e.g only begin a particular job once previous one successfully completes

Submit `another_job.sh` to SLURM queue, to begin after jobID 1234 successfully completes , or cancel the job if jobID 1234 fails

```
$ sbatch -d afterok:1234 --kill-on-invalid-dep=yes another_job.sh
```

Submit `another_job.sh` to SLURM queue, to begin after jobID 1234 & 5678 completes

```
$ sbatch -d afterany:1234:5678 another_job.sh
```



DEMO TIME!



## Do's :

- Run jobs using sbatch rather than interactive jobs
- Identify job resources requirements:
  - No. of nodes and CPUs, amount of RAM and wall-time.
- Remove files that aren't needed
  - /scratch3 folder after data processing is complete
  - Old raw data, temporary products , etc.
- Use Singularity ( cannot install software on nodes)
- Use **username@transfer.ilifu.ac.za** for data transfers

## Don't:

- Don't run software/heavy processes on login node
- Don't place large files in your home directory (/users)
- Don't transfer using scp/rsync on the login node



# Thank you!

**Remember our support channels!**

[support@ilifu.ac.za](mailto:support@ilifu.ac.za)  
<https://docs.ilifu.ac.za>

